

# Flowchart for Filing a Sexual Harassment or Sexual Assault complaint

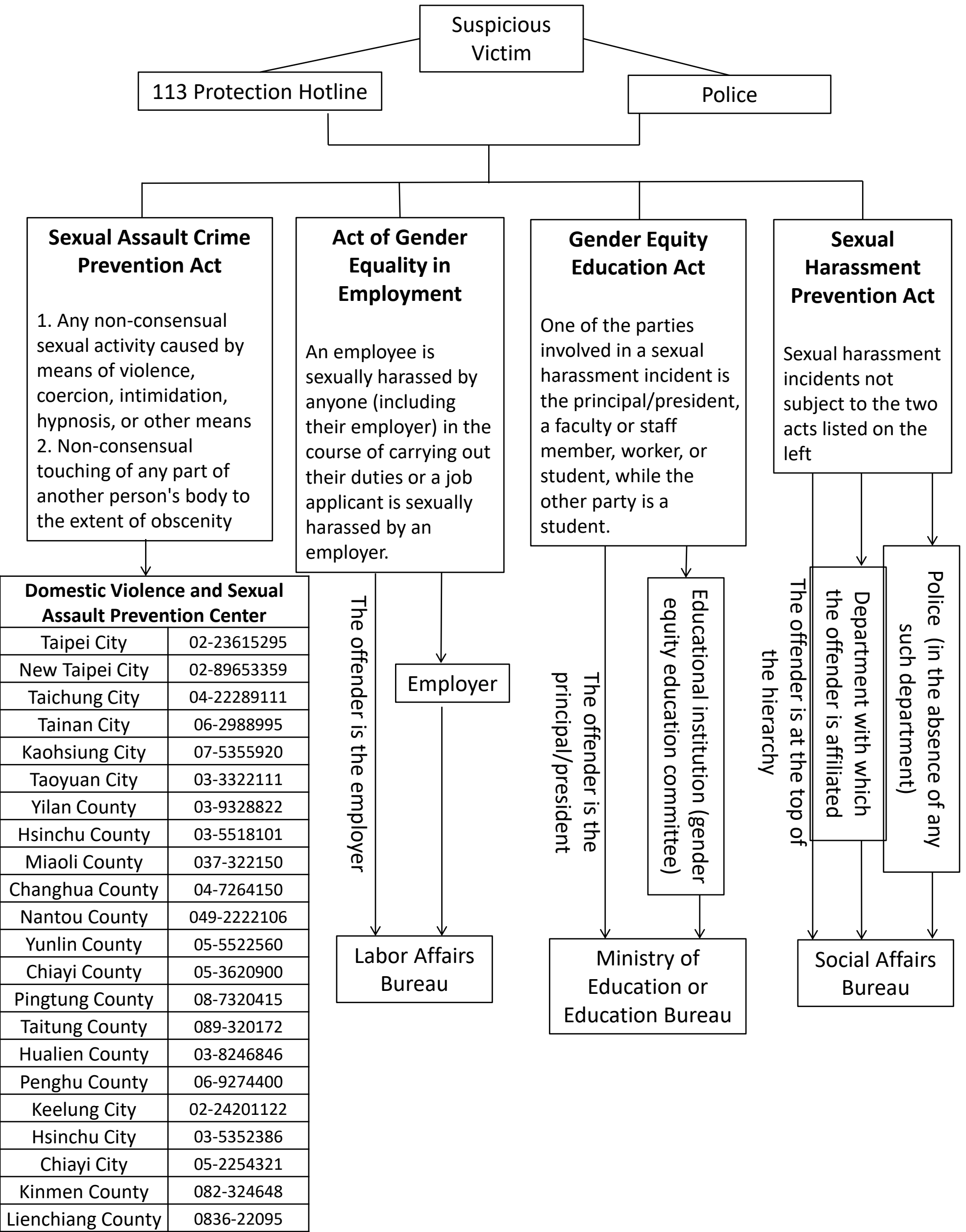

Suspicious Victim

113 Protection Hotline

Police

**Sexual Assault Crime Prevention Act**

1. Any non-consensual sexual activity caused by means of violence, coercion, intimidation, hypnosis, or other means  
 2. Non-consensual touching of any part of another person's body to the extent of obscenity

**Act of Gender Equality in Employment**

An employee is sexually harassed by anyone (including their employer) in the course of carrying out their duties or a job applicant is sexually harassed by an employer.

**Gender Equity Education Act**

One of the parties involved in a sexual harassment incident is the principal/president, a faculty or staff member, worker, or student, while the other party is a student.

**Sexual Harassment Prevention Act**

Sexual harassment incidents not subject to the two acts listed on the left

| Domestic Violence and Sexual Assault Prevention Center |             |
|--|-------------|
| Taipei City  | 02-23615295 |
| New Taipei City  | 02-89653359 |
| Taichung City  | 04-22289111 |
| Tainan City  | 06-2988995  |
| Kaohsiung City   | 07-5355920  |
| Taoyuan City   | 03-3322111  |
| Yilan County   | 03-9328822  |
| Hsinchu County   | 03-5518101  |
| Miaoli County  | 037-322150  |
| Changhua County  | 04-7264150  |
| Nantou County  | 049-2222106 |
| Yunlin County  | 05-5522560  |
| Chiayi County  | 05-3620900  |
| Pingtung County  | 08-7320415  |
| Taitung County   | 089-320172  |
| Hualien County   | 03-8246846  |
| Penghu County  | 06-9274400  |
| Keelung City   | 02-24201122 |
| Hsinchu City   | 03-5352386  |
| Chiayi City  | 05-2254321  |
| Kinmen County  | 082-324648  |
| Lienchiang County                                      | 0836-22095  |

The offender is the employer

Employer

Labor Affairs Bureau

The offender is the principal/president

Ministry of Education or Education Bureau

Educational institution (gender equity education committee)

The offender is at the top of the hierarchy

Department with which the offender is affiliated

Police (in the absence of any such department)

Social Affairs Bureau